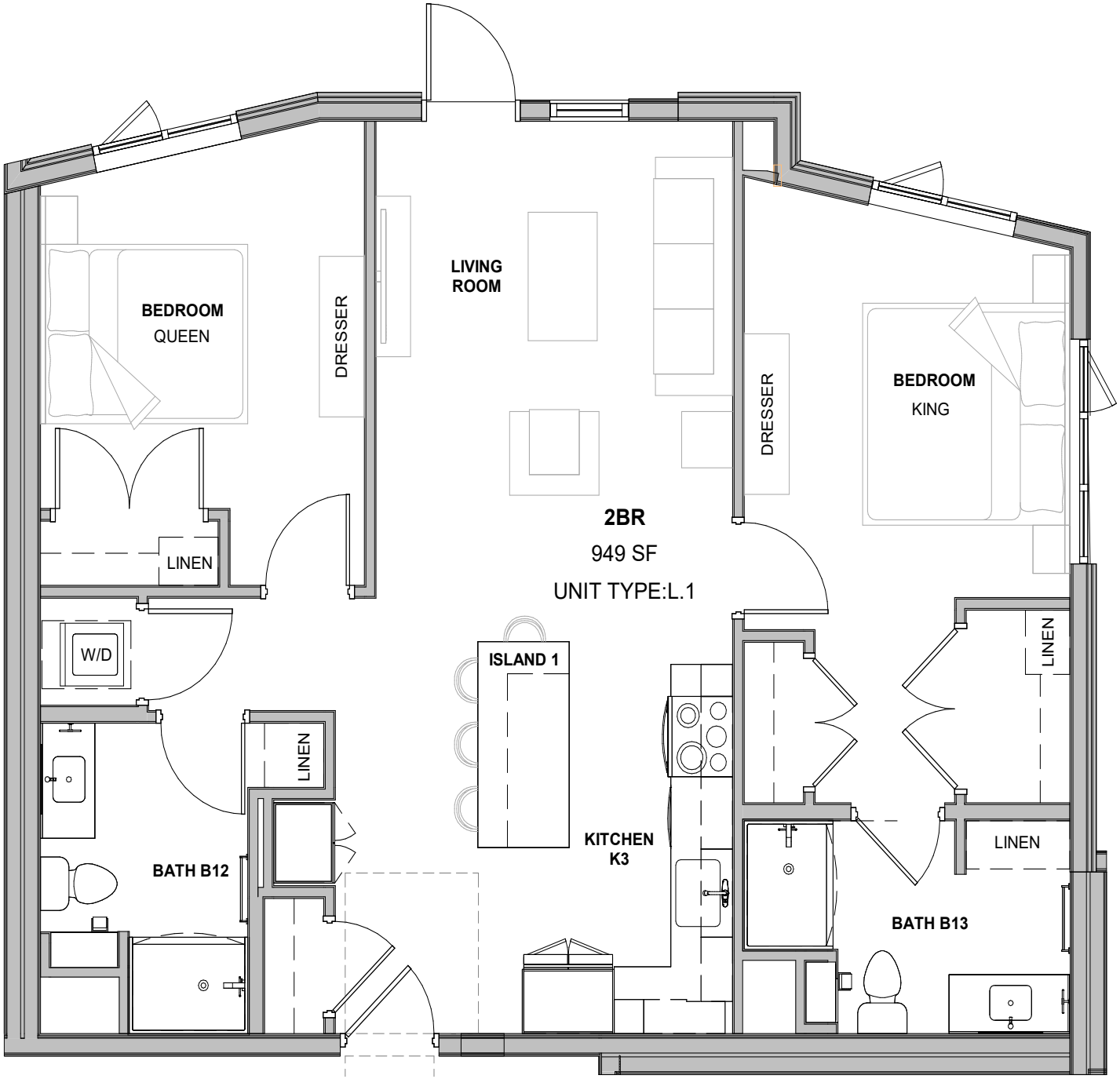TIOGA | 2 BEDROOM - TYPE L.1 PLAN